

# Welcome Everyone!

June 18, 2019

# The Alternative Minimum Tax:

Is it an alternative?

By J.T. Harold Forbus

Bogdan & Frasco, LLP

# The Great Debunking of 2019

For the best Rotary President this club has ever had...

Casey Blair and/or  
J.T. Forbus

This is the part where you clap!

# The Great Debunking of 2019

For the unforgettable 2018-2019 Rotary President...

Rhonda  
Poppen



Who is Rhonda Harvey Poppen?



Let's start with who she isn't!



Rhonda was born in Newport News, VA on May 2, 1964.



I was born here!

—Rhonda Harvey





Soon after Rhonda crossed the James River Bridge  
where she spent most of her youth residing in Smithfield, VA right  
in the heart of Isle of Wight County!

I lived here!

Well...not right here but in a house  
somewhere in Smithfield, VA!

—Rhonda Harvey





# The Smithfield Hams!

The Virginia General Assembly passed a statute in 1926 defining a Smithfield ham by requiring it to be processed within town limits.

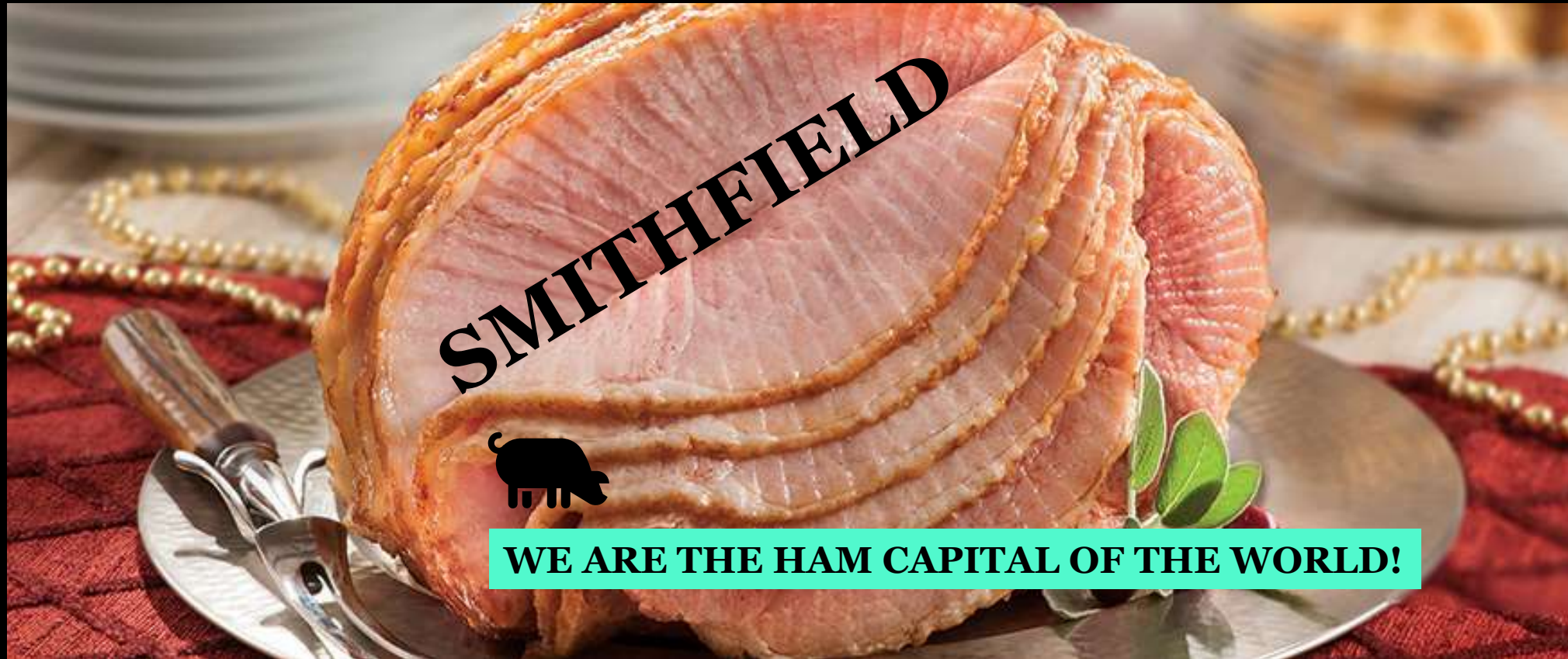





# Academy Honor Roll

Ile of Wight Academy has announced those students included in its first semester honor roll. They are:

Richard Barlow, Robin Barcroft, Lisa Brock, Joanna Gill, Patricia Jones, Jeannette Parker, Glenn Scott, Jr. Catherine Waters, Jeffrey Nelms, Sharon Pitt, Tiffany Ricks, Kelly Foster, Leslie Willis, Rhonda Harvey, Sidney Neighbors, Mary Lou Blake, Arlene Whitehead, Mark White, Cindy Austin, Read Clark, Katherine Gwaltney.

Jeannette Parker, Robert Rose, Catherine Waters, Jeffrey Nelms, Tiffany Ricks, Rhonda Harvey, Sidney Neighbors, Katherine Gwaltney, Mary Lou Blake, Mark White, Cindy Austin, Jeff White, Carolyn Skinner, Teri Gorlczynski, Lisa Hooper, Lori Batten, Vicky Edwards, Mary Gwaltney, Andre Ballard, Karla Hall, Janice Schuller, Greg Brooks, Robin Daughtrey, Judy Adams, Mary Blittner, Ellen Dashiell, Cathy Gale, Stephie Gwaltney, Wayne Scott, Steve

Wanda Gwaltney, Renee Holland, Carol Ann Jones, Denise Jones, Joanne Henly Bell, William Gwaltney, Ann Lynn Austin, Carol Hunter, Lisa Jacobs, Tracy Jones, Dianne Lawrence, Tommy Little, Mary Turner, Kim Joyner, Mary Ellen Love, Robert Modlin, Nancy Ramsey, O'della Thacker, Ricky Beale, Sid Hooper;

Yvonne Barlow, Cynthia Braswell, JoRay Carroll, Brenda Stephenson, Elliott Wright, Tommy Fulgham, Bar-



OK, if you say so but I'll be here if you need me! Happy to help!

-Rhonda Harvey



CLASS OF 1982  
GO SMITHFIELD PACKERS!



# Smithfield High students recognized

Area high schools recently presented students with academic awards during the final days before graduation.

At Smithfield High School, the valedictorian award was presented to Jay Duell. The salutatorian award was presented to Pam Barrett.

The Alpha Kappa Alpha Sorority Scholarship of \$300 was awarded to Chris Edwards.

Taliaferro and Willie Drew who will be attending Morgan State.

The American Legion's George F. Dashiell Post 49 Outstanding Citizenship awards were won by Jay Duell and Shawn Wrenn.

The Home Economics award was won by Arlene Pierce.

The Little Zion Baptist Church Youth Choir recog-

nized Janet Warren, Wendy Edwards and Loni Hardy.

The Longwood College Alumni Scholarship was won by Marianne Chapman.

The Major was won by Gin Math.

pl science awards: Lisa Brock, Jay Barlow and Jo bell.

The Progre

Organization Scholarship of \$200 was won by Reginald Wise.

The Rushmere Home Extension Club Scholarship

award was won by Joanna Campbell and Brian Blackwell.

Science achievement re-

\$200 went to Jay Duell and Pam Barrett.

Unoin Bethel A.M.E. Church recognized Henry Young, David Shivers and

Rachel Smith.

Student Government Association awards went to Shawn Wrenn, Joyce White, Teva Pretlow, Nancy Johnson, Gayla Black, Rhonda Harvey and Thomasine Penn.

vernment  
went to  
ce White,  
ncy John-  
Rhonda  
Thomasine

RHONDA HARVEY



# NASA'S LANGLEY RESEARCH CENTER IN HAMPTON, VA.

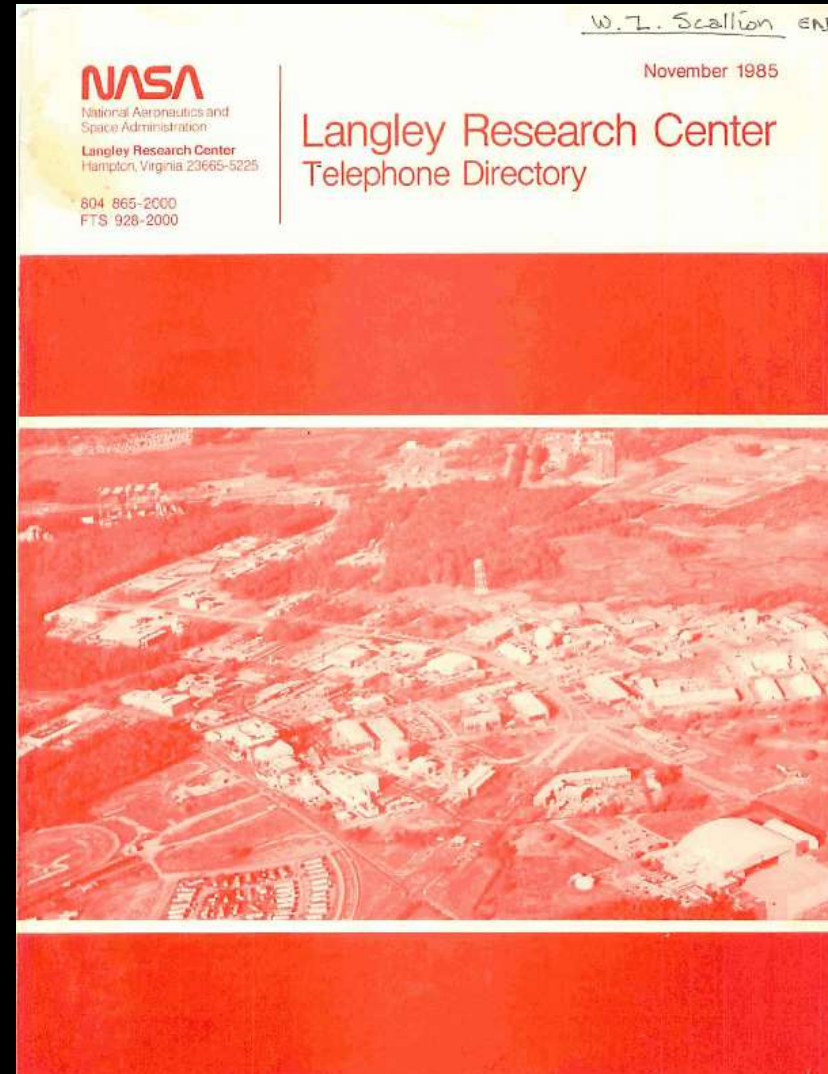

# RHONDA HARVEY WORKS AT NASA!

| HANSON   |           | NAME                        | BLDG NO. | ROOM NO. | ORGANIZATION                  |
|----------|-----------|-----------------------------|----------|----------|-------------------------------|
| TEL NO.  | MAIL STOP |                             |          |          |                               |
| 3721     | 398       | HANSON, PERRY W.,           | 1265     | 118      | LOADS & AERDELAST DIV         |
| 3369     | 154D      | HARRISON, ROBERT J.,        | 1247B    | 114      | OSD-TECH SUPPORT SEC C        |
| 3761     | 474       | HARDESTY, CHARLES A.,       | 1202     | 238      | FED-ENVIRONMENTAL SENSORS BR  |
| 2645     | 461       | HARDIN, JAY C., DR.         | 1208     | 214      | AD-AEROMACOUSTICS BR          |
| 2883     | 126       | HARDY, CHARLOTTE T.,        | 1195A    | 218      | A-CONTRACTS BRANCH            |
| 2137     | 428       | HARE, RONALD D.,            | 1164     | 100      | KLATE MOLT COMPANY            |
| 3055     | 390       | HARRON, PEGGY W.,           | 1235     | 162      | FD-ELECTRON PACKS DEV SEC     |
| 2781     | 357       | HARPER, SAMUEL E., JR.      | 1267A    | 130      | FD-MATLS PROCC & DEV SEC      |
| 3254     | 126       | HARPER, SHARON A.,          | 1195A    | 222      | A-CONTRACTS BRANCH            |
| 3751     | 160       | HARRIES, WYNFORD L.,        | 1247A    | 316      | OLD DOMINION UNIVERSITY       |
| 3631     | 490       | HARRINGTON, RICHARD F., DR. | 1249     | 229      | GCD-ANTENNA & MICROWAVE RES B |
| 3438     | 144       | HARRIS, BRENDA L.,          | 1175A    | 103      | A-ACQUI OPNS BR               |
| 2631     | 359       | HARRIS, CHARLES D.,         | 641      | 107      | TAD-AIRFOIL AERODYNS BR       |
| 2343     | 405       | HARRIS, CHARLES L.,         | 1199     | 101A     | KLATE MOLT COMPANY            |
| 3692     | 123       | HARRIS, CHARLIE B., JR.,    | 1151     | 106      | MSD-FSURP OFF                 |
| 865-1725 |           | HARRIS, CHRISTOPHER J.,     |          |          | COMPUTER SCIENCES CORPORATION |
| 4446     | 350       | HARRIS, CYNTHIA G.,         | 641      | 215A     | PRC/KENYRON INC.              |
| 4444     | 354       | HARRIS, DANIEL K.,          | 641      | 215      | PRC/KENYRON INC.              |
| 3338     | 464       | HARRIS, ERBY C., JR.        | 1206     | 229      | OSD-TECH SUPPORT SEC A        |
| 2611     | 309       | HARRIS, EVELYN D.,          | 1195C    | 250      | PERS-EMPLOYEE DEV BR          |
| 3585     | 257       | HARRIS, FRANKLIN K.,        | 1244     | 121A     | FED-FLIGHT INSTN BR           |
| 3661     | 256       | HARRIS, JACK E.,            | 1300     | 205A     | PROJ-STFEG                    |
| 3775     | 157D      | HARRIS, JAMES L.,           | 1268     | 1054     | ACD-COMPUTER MANAGEMENT BR    |

**4591 161 HARVEY, RHONDA R.,**

**1268A 2148 GCD-SPACECRAFT CONTROLS B**

|          |      |                              |       |       |                                       |
|----------|------|------------------------------|-------|-------|---------------------------------------|
| 4662     | 451  | HARRIS, MARY J.,             | 1209  | 100B  | FENG-COST MODELING & CONT SEC         |
| 827-7200 | 220  | HARRIS, MISTY C.,            | 1310  | 101   | LANGLEY FEDERAL CREDIT UNION          |
| 3917     | 152E | HARRIS, RANDALL L., SR., DR. | 1168  | 115   | FLMD-CREW/VHM INTERFACE RES B         |
| 3161     | 222  | HARRIS, ROBERT E.,           | 1225  | 103   | FD-ADV MACHINING DEV SEC              |
| 2400     | 280  | HARRIS, ROBERT T.,           | 1146  | 201   | OSD-TECH SUPPORT SEC D                |
| 4637     | 448  | HARRIS, RODNEY T.,           | 1209  | 190   | FENG-CIVIL ENG & ARCHIT SEC           |
| 3245     | 116  | HARRIS, ROY V., JR.          | 1219  | 220   | OFF OF DIR FOR AERONAUTICS            |
| 2086     | 390  | HARRIS, SAMUEL S., JR.       | 1230  | 164   | FD-FACIL RES SUPPORT SEC              |
| 2492     | 163B | HARRIS, TAMMY JO,            | 1247B | 101   | OSD-TECH SUPPORT SEC C                |
| 2796     | 497  | HARRIS, TIMOTHY III          | 1262  | 102   | OSD-TECH SUPPORT SEC B                |
| 4408     | 245A | HARRISON, CHARLES            | 1229A | 202   | S & C SECURITY, INC.                  |
| 2977     | 420  | HARRISON, EDWIN F.,          | 1250  | 176   | ASD-RADIATION SCIENCES BR             |
| 3671     | 152D | HARRISON, FENTON W., JR.     | 1268A | 1148  | ISD-AUTONATON TECHNOL B               |
| 834-4000 |      | HARRISON, JOEL K.,           |       |       | CONTROL DATA CORPORATION              |
| 2855     | 480  | HARRISON, SANDRA H.,         | 1202  | 130B  | J. L. ASSOCIATES, INC.                |
| 3237     | 483  | HARRISS, ROBERT C., DR.      | 1250  | 142   | ATMOSP SCIENCES DIV                   |
| 4280     | 157B | MARSHBARGER, BRENDA R.,      | 1268B | 221B  | SYSTEM DEVELOPMENT CORPORATION        |
| 3024     | 138  | HART, DELORES J.,            | 1195A | 163   | A-PURCHASING SEC                      |
| 2266     | 129  | HART, LANDRA L.,             | 1195C | 246   | PERS-EMPLOYEE SERVICES BR             |
| 3535     | 473  | HART, MICHAEL M.,            | 1202  | 227   | ISD-SYSTEMS ARCHITECTURE B            |
| 2651     | 365  | HART, ROGER L.,              | 1234B | 127   | FD-COMPOSITES & MODELS DEV SEC        |
| 2611     | 309  | HARTIGAN, ROBIN N.,          | 1195C | 252   | OD-OPF OF PUB AFF                     |
| 4012     | 170  | HARTMAN, EDWARD R.,          | 1247A | 201   | ATR FORCE SYSTEMS COMMAND LIAISON OFF |
| 4931     | 683  | HARTMAN, JEAN M.,            | 1250T | 301   | NATIONAL RESEARCH COUNCIL             |
| 2159     | 175  | HARTMAN, MILDRED F.,         | 1192  | 200   | FRD-COMMERC ACTG SEC                  |
| 2709     | 286  | HARTMAN, RICHARD P.,         | 1212C | 204   | OSD-TECH SUPPORT SEC D                |
| 4646     | 128  | HARTWICH, PETER M.,          | 1192E | 101   | NATIONAL RESEARCH COUNCIL             |
| 4646     | 252  | HARTWICHT, PETER-MICHAEL     | 1244  | 204A  | NATIONAL RESEARCH COUNCIL             |
| 2624     | 174A | HARVEY, ECONYES L.,          | 1195C | 150   | PERS-PLACHT & POS MGT BR              |
| 2576     | 401A | HARVEY, GALE A.,             | 1250  | 136B  | ASD-CHEMISTRY & DYNAMICS BR           |
| 3777     | 491  | HARVEY, JAMES S.,            | 100   | 1270A | FD-METALS TECHNOL DEV SEC             |
| 3095     | 390  | HARVEY, LARRY L., SR.,       | 1238  | 151   | FD-FACIL RES SUPPORT SEC              |
| 4591     | 161  | HARVEY, RHONDA R.,           | 1268A | 2148  | GCD-SPACECRAFT CONTROLS B             |



Rhonda Harvey is  
in her early  
20's working in  
Building 1268A!



# POPPEN JR. WORKING IN BUILDING 1195C

| TEL NO.  | MAIL STOP | NAME                     | BLDG NO. | ROOM NO. | ORGANIZATION                      |
|----------|-----------|--------------------------|----------|----------|-----------------------------------|
| 3305     | 379       | PITT, GEORGE W.          | 1249     | 106      | HARVEY'S JANITORIAL SERVICE       |
| 4009     | 170       | PITTMAN, JAMES L.        | 1247A    | 215      | HSAD-FUNDAMENTAL AERODYNS BR      |
| 3626     | 163       | PITTS, BARBARA H.        | 1247A    | 115A     | HSAD-VISCOUS FLOW BR              |
| 3641     | 130       | PITTS, FELIX L.          | 1220     | 116      | ISD-SYS VALIDATION METHODS B      |
| 3375     | 125       | PITTS, JOAN I.           | 1266A    | 2106A    | ACD-COMPUTER APPLICATIONS BR      |
| 2914     | 466       | PITTS, MARGARETTE        | 1250     | 125A     | SASC TECHNOLOGIES, INC.           |
| 2015     | 401B      | PITTS, MICHAEL C.        | 1250     | 207      | SASC TECHNOLOGIES, INC.           |
| 865-1725 | 125A      | PLASSMAN, GERALD E.      |          |          | COMPUTER SCIENCES CORPORATION     |
| 2601     | 294       | PLENTOVICH, ELIZABETH B. | 1229     | 212      | TAD-NTF AERODYNS BR               |
| 3265     | 119       | PLOTT, ANNA F.           | 1219     | 205      | OFF OF DIR FOR PROJ'S             |
| 3701     | 222B      | PLOTT, FRANK M.          | 1225     | 204      | FD-CONTRACTUAL RESOURCES SEC      |
| 3772     | 168       | PLUMMER, JENNIFER L.     | 1221     | 105      | HIGH-SPEED AERODYNAMICS DIV       |
| 865-1725 | 125A      | PLYLER, VALERIE E.       |          |          | COMPUTER SCIENCES CORPORATION     |
| 2338     | 188E      | POE, CLARENCE C., JR.    | 1205     | 106      | MD-FATIGUE & FRACTURE BR          |
| 2611     | 309       | POLESKY, SANDRA F.       | 1195C    | 252      | STRUCTURES & DYNAMICS DIV         |
| 2601     | 294       | POLMANUS, EDWARD C.      | 1229     | 102      | DISTINGUISHED RESEARCH ASSOCIATES |
| 2344     | 125B      | POLLOCK, KENNETH S.      | 1268A    | 2122     | ACD-ANALYSIS AND SIMULATION BR    |
| 3094     | 166       | PONTON, MICHAEL K.       | 1221A    | 207      | PRC/KENTRON INC.                  |
| 2065     | 475       | POOLE, DORIE D., JR.     | 1250     | 124D     | ASD-AEROSOL RESEARCH BR           |
| 1761     | 474       | POOLE, HAROLD E.         | 1202     | 242      | FED-ENVIRONMENTAL SENSORS BR      |
| 2045     | 475       | POOLE, LAMONT R.         | 1250     | 152      | ASD-AEROSOL RESEARCH BR           |
| 3650     | 494       | POOLE, WILLIAM L.        | 1298     | 145      | GCD-AIRCRAFT CONTROLS B           |
| 3917     | 152E      | POPE, ALAN T., DR.       | 1168     | 113      | FLND-CREW/VRH INTERFACE RES B     |
| 865-1010 |           | POPE, DENNIS S.          |          |          | PRC/KENTRON INC.                  |

2611 309 POPPEN, WILLIAM A., JR.,

1195C 252 LOADS & AEROELAST DIV

|          |      |                              |       |      |                                |
|----------|------|------------------------------|-------|------|--------------------------------|
| 2826     | 171  | POST, JAMES S., JR.          | 1221C | 123  | OSD-LAB & PLANT ELECT SEC      |
| 865-1010 |      | POTOTZKY, ANTHONY S.         |       |      | PRC/KENTRON INC.               |
| 2198     | 481  | POTTER, TARA E.              | 1202  | 102  | NASA EXCHANGE                  |
| 2477     | 136  | POULSON, EVANGELINE GALEY    | 1195A | 160  | A-PURCHASING SEC               |
| 2400     | 280  | POUPARD, CHARLES A.          | 1146  | 201  | OSD-TECH SUPPORT SEC D         |
| 2276     | 104  | POUPARD, DELORES KLEBITZ,    | 1219  | 103A | PRD-INFO SYS SUPPORT OFF       |
| 3561     | 463  | POWELL, CLEMENS A., JR., DR. | 1208  | 108  | AD-STRUCTL ACOUSTICS BR        |
| 2611     | 309  | POWELL, DEBORAH T.           | 1195C | 252  | MANAGEMENT SUPPORT DIV         |
| 2311     | 275  | POWELL, ELBERT B., JR.       | 1241  | 202  | OSD-ELECT DRIVS & SYS OPNS SEC |
| 4621     | 433  | POWELL, EVANGELIA L.         | 1209  | 130  | SYSTEMS ENGINEERING DIV        |
| 3305     | 379  | POWELL, FONDA J.             | 1249  | 106  | HARVEY'S JANITORIAL SERVICE    |
| 2651     | 385  | POWELL, JOHN S., JR.         | 1236B | 127  | FD-COMPOSITES & MODELS DEV SEC |
| 865-1725 | 125A | POWELL, KATHLEEN A.          |       |      | COMPUTER SCIENCES CORPORATION  |
| 2638     | 157B | POWELL, HARY C.              | 1268B | 2201 | SYSTEM DEVELOPMENT CORPORATION |
| 4954     | 365  | POWELL, RICHARD M.           | 1232  | 251  | SSD-VEHICLE ANALYSIS BR        |
| 865-1246 |      | POWELL, ROBERT L.            |       |      | C & P TELEPHONE COMPANY        |
| 4666     | 432  | POWER, LEONARD T.            | 1209  | 130A | SED-MODEL ENGINEERING SEC      |
| 2651     | 385  | POWERS, JOSEPH F.            | 1238B | 127  | FD-COMPOSITES & MODELS DEV SEC |
| 2448     | 392  | POWERS, MICHAEL A.           | 1237A | 115  | FD-COMPOSITES & MODELS DEV SEC |
| 3990     | 132C | POWERS, ROBERT K.            | 1192C | 279  | ICASE - INSTITUTE FOR COMPUTER |
| 3048     | 188E | PRABHAKARAN, ARMANURTHY      | 1205  | 113  | OLD DOMINION UNIVERSITY        |
| 3561     | 463  | PRASAD, CHUNCHO B.           | 1208  | 111A | OLD DOMINION UNIVERSITY        |
| 3041     | 226  | PRATT, JOHN R.               | 1293A | 121  | PRC/KENTRON INC.               |
| 2619     | 460  | PRESSER, JOHN S.             | 1251  | 229B | AD-APPLIED ACOUSTICS BR        |
| 2592     | 166A | PRESNELL, COOLIDGE R.        | 1221B | 122  | OSD-FLUID SYSTEMS SEC          |
| 3127     | 164D | PRESSON, WALTER F.           | 1247D | 110  | OSD-TECH SUPPORT SEC B         |
| 2492     | 163B | PRESSON, WILLIAM H., JR.     | 1247B | 102  | OSD-TECH SUPPORT SEC C         |
| 2611     | 309  | PRESTERA, HARY F.            | 1195C | 252  | RES INFO & APPLS DIV           |
| 4612     |      | PRESTON, KENNETH L.          |       |      | HAMPTON UNIVERSITY             |
| 2350     | 485  | PREMER, WILLARD F., JR.      | 1286  | 101  | WEBB'S FULL SERVICE CO., INC.  |
| 3006     | 115  | PRICE, AUBREY G.             | 1219  | 305  | OD-OFF OF EXT AFF              |
| 4666     | 432  | PRICE, BARRY L.              | 1209  | 130A | SED-MODEL ENGINEERING SEC      |

**ENTER WILLIAM POPPEN, JR.**









After marriage Bill and Rhonda move to Texas where she finished her college education at the University of Texas Arlington.



Bill kicks off  
his Action  
Jeans  
campaign!

Chuck Norris

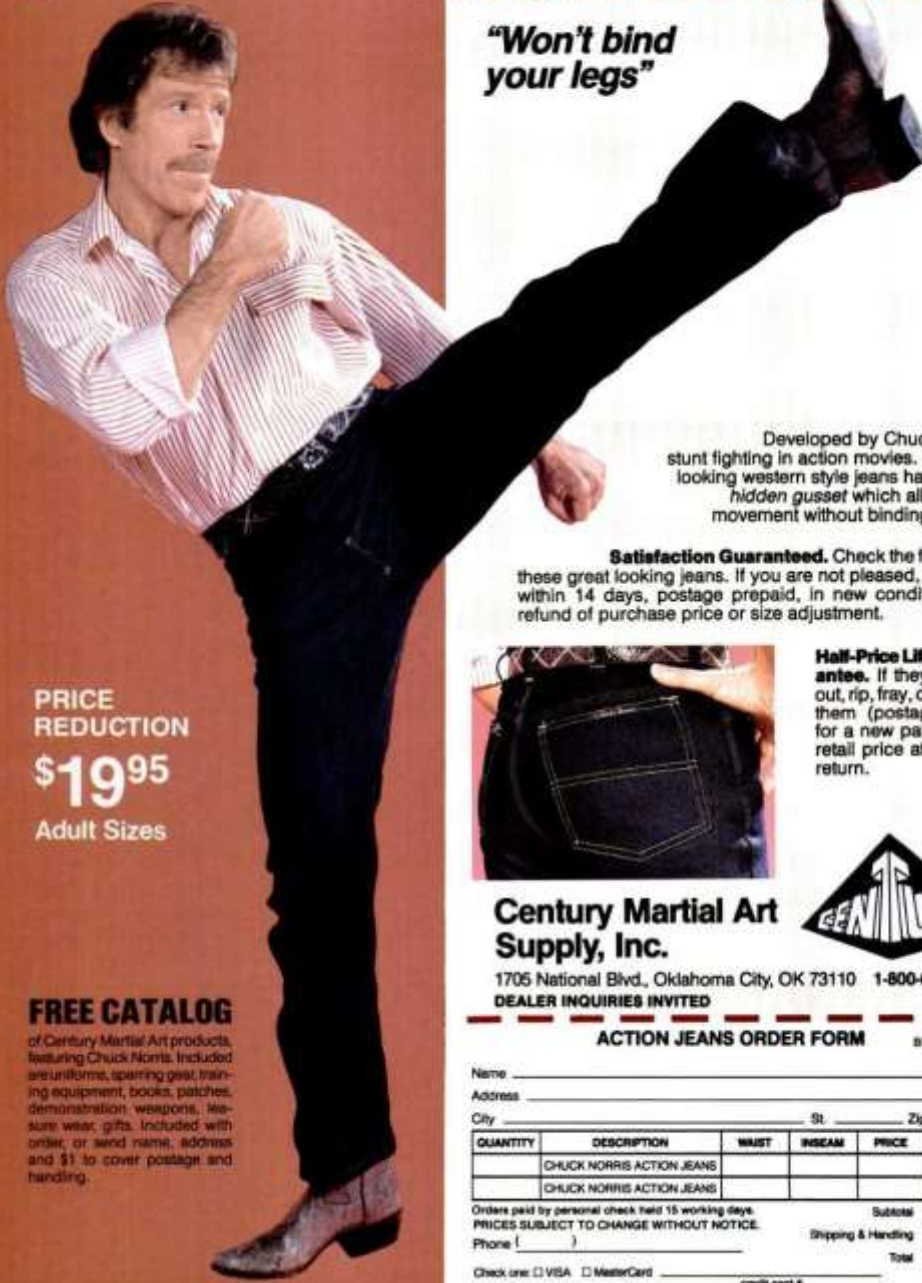

PRICE  
REDUCTION  
**\$19<sup>95</sup>**  
Adult Sizes

**FREE CATALOG**  
of Century Martial Art products, featuring Chuck Norris. Included are uniforms, sparring gear, training equipment, books, patches, demonstration weapons, leisure wear, gifts. Included with order, or send name, address and \$1 to cover postage and handling.

**ACTION JEANS**

*"Won't bind  
your legs"*

Developed by Chuck Norris for stunt fighting in action movies. These great looking western style jeans have a *unique hidden gusset* which allows greater movement without binding or ripping.

**Satisfaction Guaranteed.** Check the fit and feel of these great looking jeans. If you are not pleased, return them within 14 days, postage prepaid, in new condition, for full refund of purchase price or size adjustment.



**Half-Price Lifetime Guarantee.** If they *ever* wear out, rip, fray, or tear, return them (postage prepaid) for a new pair at half the retail price at the time of return.



**Century Martial Art  
Supply, Inc.**

1705 National Blvd., Oklahoma City, OK 73110 1-800-626-2767  
DEALER INQUIRIES INVITED

**ACTION JEANS ORDER FORM**

BB3-08

Name \_\_\_\_\_  
Address \_\_\_\_\_  
City \_\_\_\_\_ St. \_\_\_\_\_ Zip \_\_\_\_\_

| QUANTITY | DESCRIPTION               | WAIST | WISGAM | PRICE | TOTAL |
|----------|---------------------------|-------|--------|-------|-------|
|          | CHUCK NORRIS ACTION JEANS |       |        |       |       |
|          | CHUCK NORRIS ACTION JEANS |       |        |       |       |

Orders paid by personal check held 15 working days. Subtotal  
PRICES SUBJECT TO CHANGE WITHOUT NOTICE. Shipping & Handling  
Phone ( ) Total

Check one: ☐ VISA ☐ MasterCard credit card # \_\_\_\_\_

Pay in U.S.  
dollars only.

Exp. Date \_\_\_\_\_ Signature \_\_\_\_\_



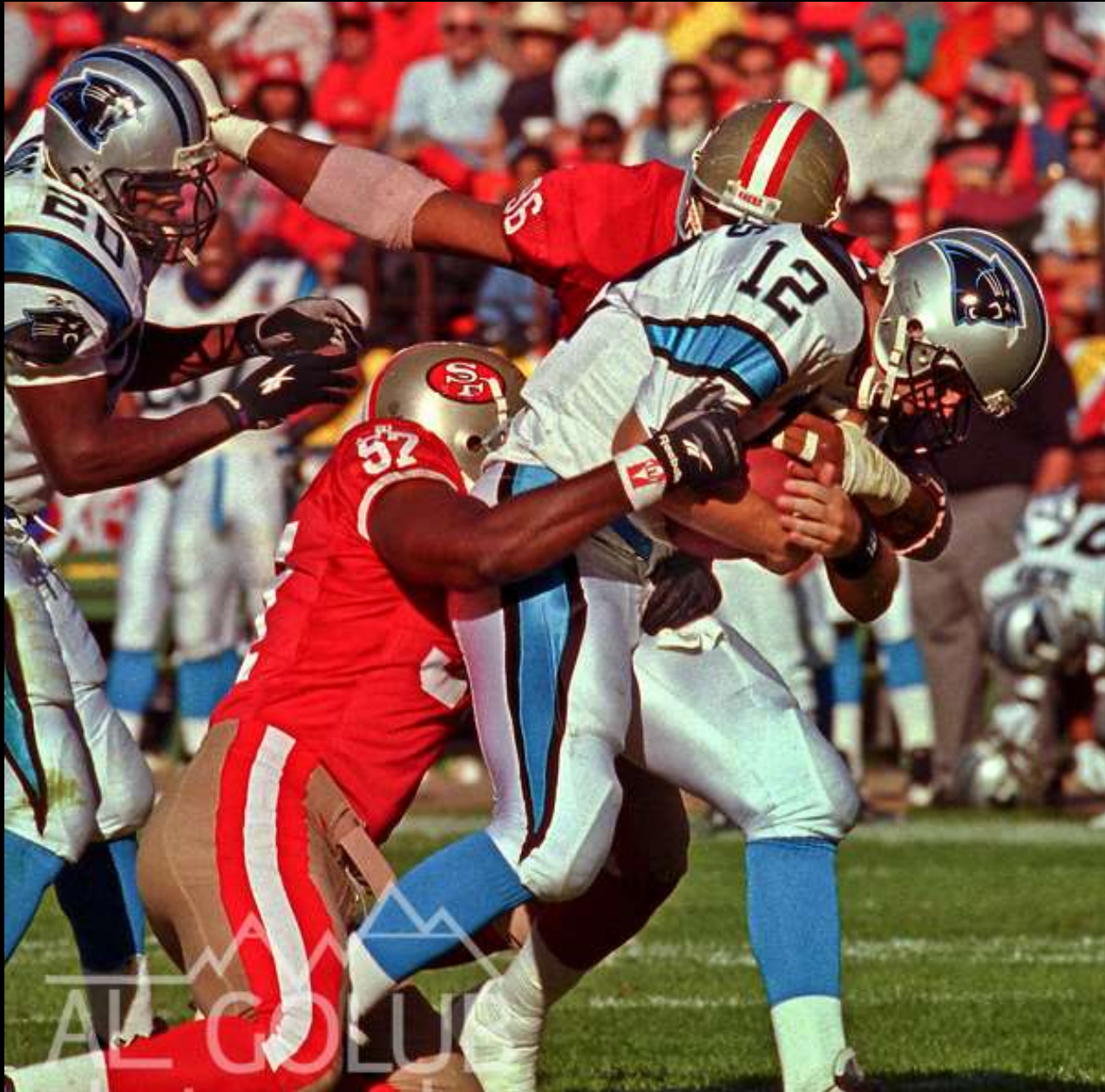

Moving on up...to the East Side...North Carolina!

Rhonda has been a Carolina Panthers fan since their inaugural season in 1995!



**BREAKING NEWS: POPPEN JR. LOCKS HARVEY  
DOWN WITH 2 KIDS IN THE EARLY 90's!**



# Rhonda starts a business!

compare  
clues of  
pattern  
cracked.  
books  
He monit  
that Ho  
reason  
the fig  
used to  
Christer

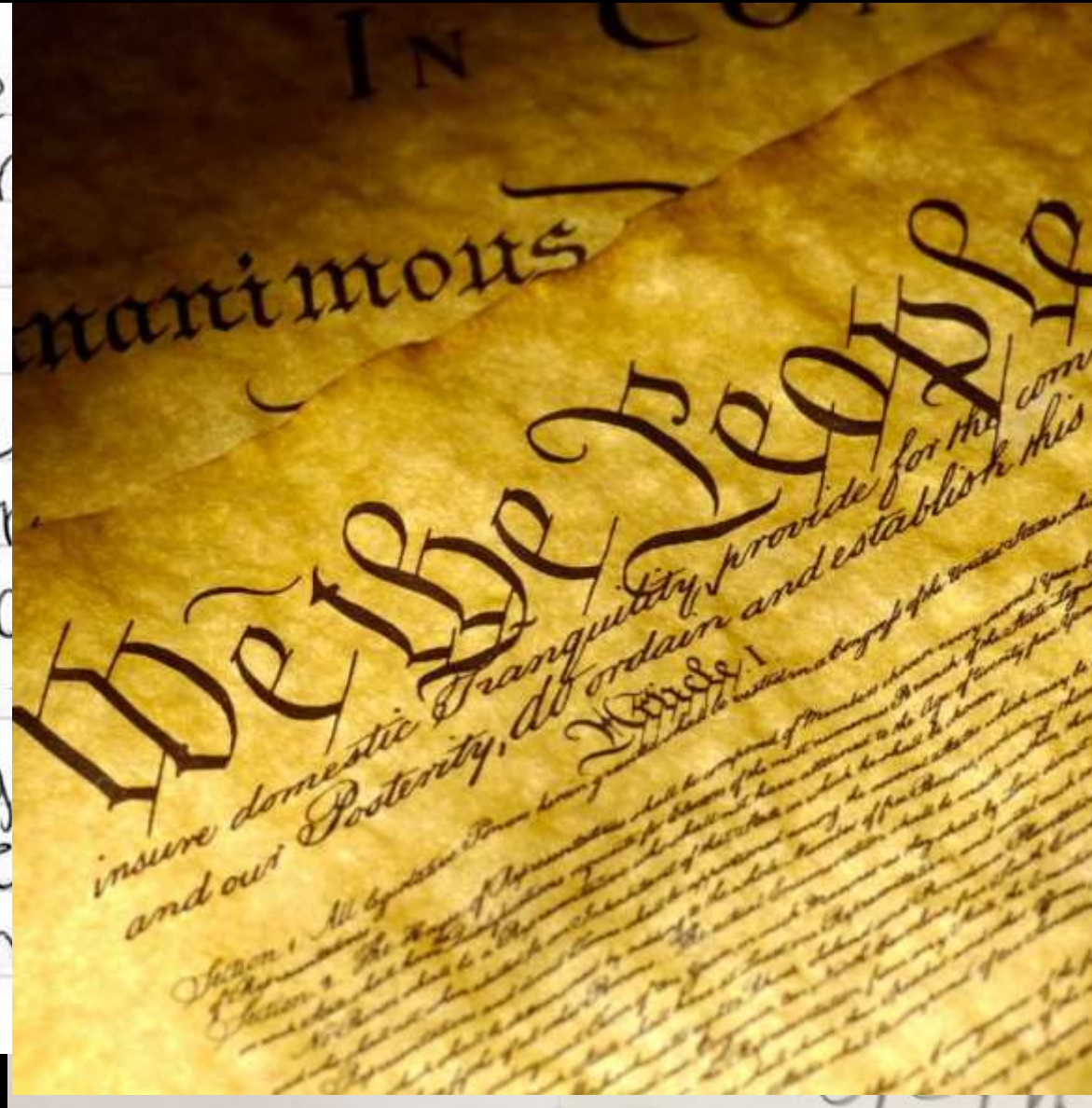

d for  
he  
was  
ery  
ter  
sion  
he  
on was  
kmann  
killed  
us of



# RHONDA GETS ELECTED TO THE TOWN COUNCIL AT HARRISBURG, NC!





# RHONDA'S BOARD POSITION LEADS TO A JOB AS THE ORGANIZATION'S DEVELOPMENT DIRECTOR.

ONE OF THE EXECUTIVES NEEDED A WRITER AND WONDERED IF SHE'D BE ANY GOOD AT IT, WELL...



# GRANTdog, A Certified Grant Writer

It's all in the numbers.

- 90** grant funding requests Rhonda has authored solo or written as a team leader.
- 2.4 million** dollars to date in successful grant awards, public and private.
- 600,000** grant dollars awarded for public school music education.
- 125,000** dollars funded to sustain a health center allowing much-needed screenings and health education.
- 20,000** dollars granted to launch a community farm.
- 4** successful United Way funding requests written by Rhonda alongside other team members.

NOW IN SAN FRANCISCO, RHONDA TRANSFERS HER  
ROTARY MEMBERSHIP TO THE ROTARY CLUB OF  
SAN FRANCISCO #2!





# ROTARY CLUB OF SAN FRANCISCO TIMELINE

- ROTARY YEAR 2014-2015: Joined Rotary Club of SF
- ROTARY YEAR 2015-2016: Vice President of Club Service
- ROTARY YEAR 2016-2017: Vice President of Club Service
- ROTARY YEAR 2017-2018: President Elect
- ROTARY YEAR 2018-2019: Club President
- ROTARY YEAR 2019-2020: ?

THANKS FOR  
HELPING US  
RHONDA!





WE'D LIKE TO HELP YOU TO SEE THE BEACH BOYS AT THE MOUNTAIN WINERY IN SARATOGA ON SEPTEMBER 8, 2019.





“There’s no such thing as ‘quality time.’ There is only time, and if you spend enough of it, some of it turns out to be quality.

-Karen Hughes

Hey J.T., it's me again! That was very sweet of you but I just wanted to let you know that your speech ran over a little bit and I will adjust my agenda but let's watch it next time OK gang?

Bill, I'm going to need you to also pick up my dry cleaning after the meeting.

-Rhonda Harvey Poppen



A VERY SPECIAL \$20 FOR 20 SECONDS  
DEDICATED TO RHONDA POPPEN





# A SPECIAL TOAST FROM STEPHANIE SCHMAUTZ

